



giorgiopraddellaarchitetto

via ugo foscolo 17
31021 mogliano veneto - TV
telefono 041.455777
fax 041.4566409
email: g.praddella@gp-studio.191.it
pec: giorgio.praddella@archiworldpec.it

LEGENDA

-  PORZIONI RIDOTTE
-  PORZIONI AMPIATE

committente
SABBADIN & PERALE COSTRUZIONI s.r.l.

comune
MOGLIANO VENETO (TV)
via Zara via Gris
foglio 32 - mappali 235 1838

oggetto
Variante al Piano di Recupero
di iniziativa privata
11c MC

tavola

7.V
VARIANTE

Comparativa

scala
1:200

il progettista

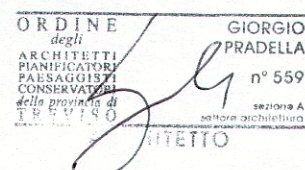

le ditte

SABBADIN & PERALE
Costruzioni S.r.l.
Via Tasso n. 21 - 30172 MESTRE (VE)
C.F. e P.IVA 02458270275

progettista
arch. giorgio praddella
data stesura
12.11.2013
aggiornamento

cartella
Sabbadin-01_PdR-var

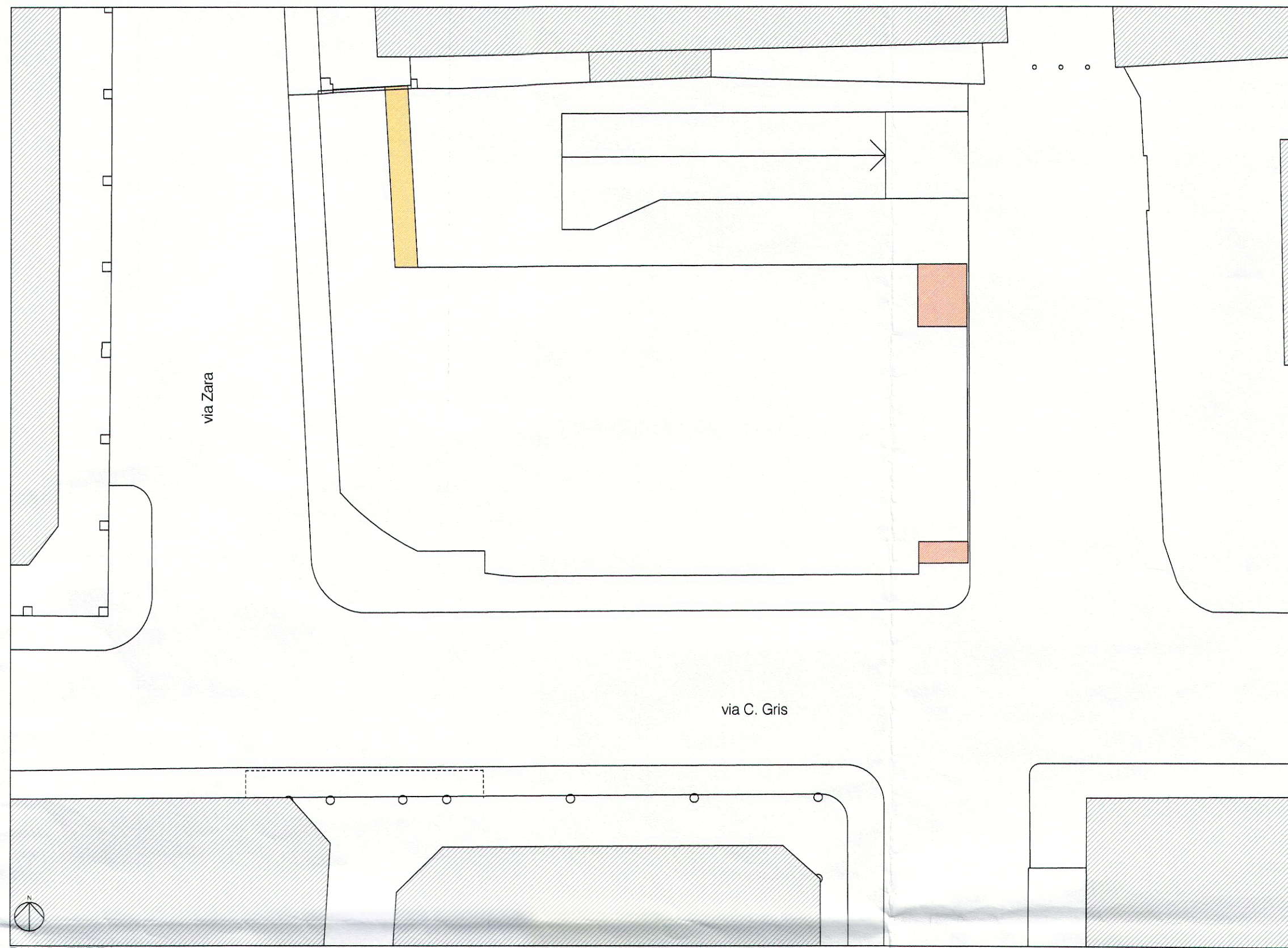
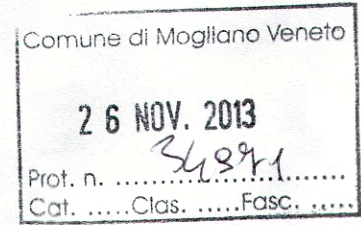

PIANO TERRA

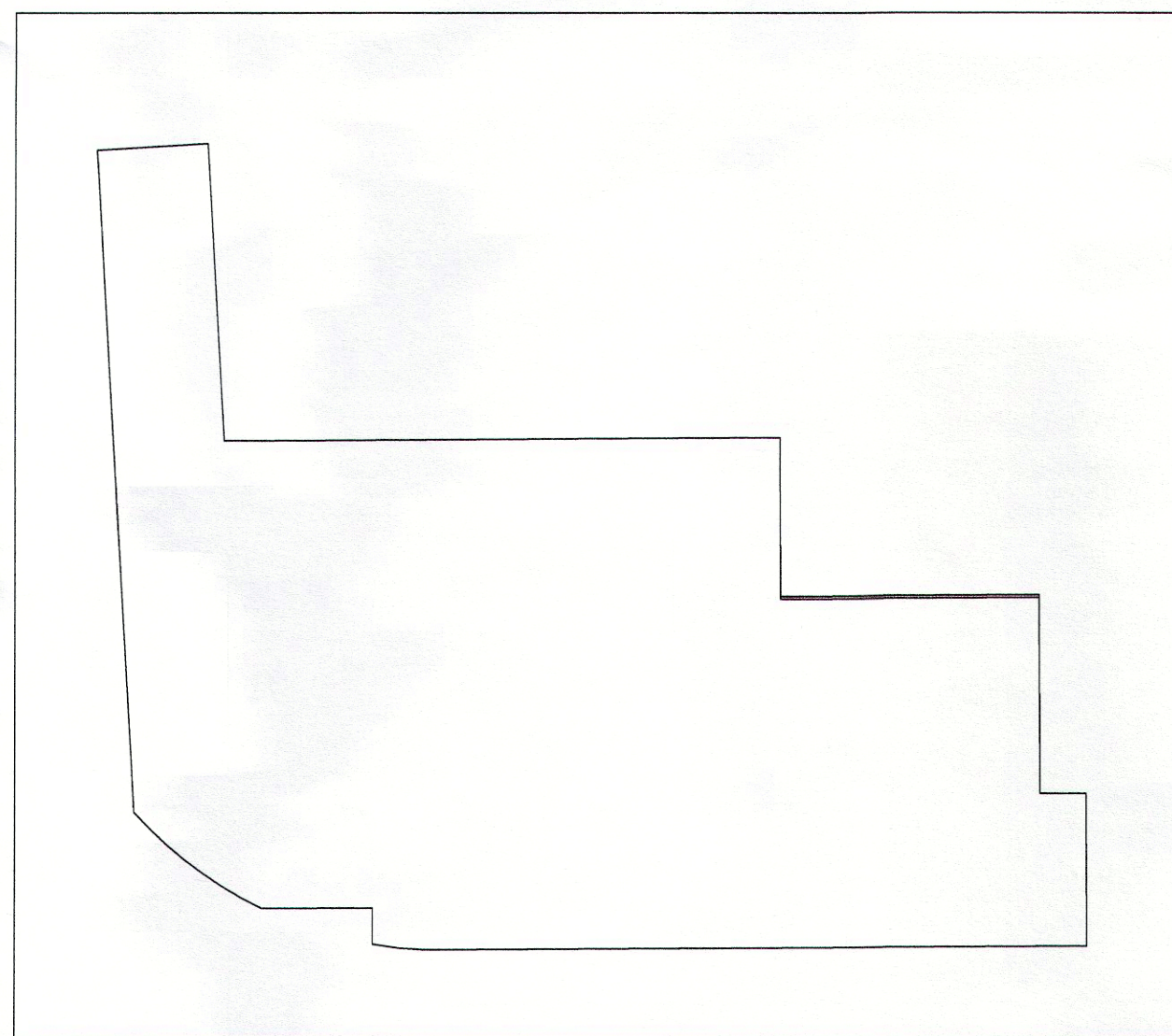

PIANI PRIMO E SECONDO

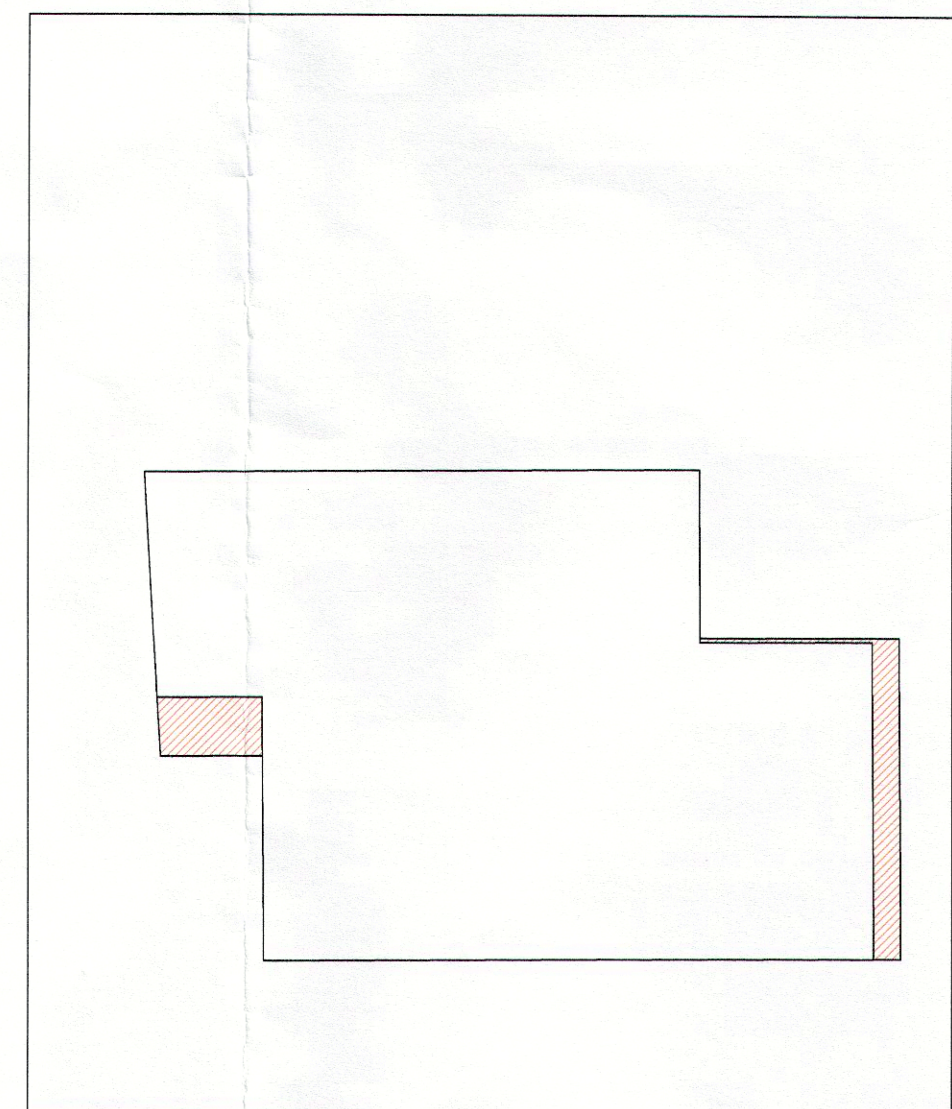

PIANO TERZO

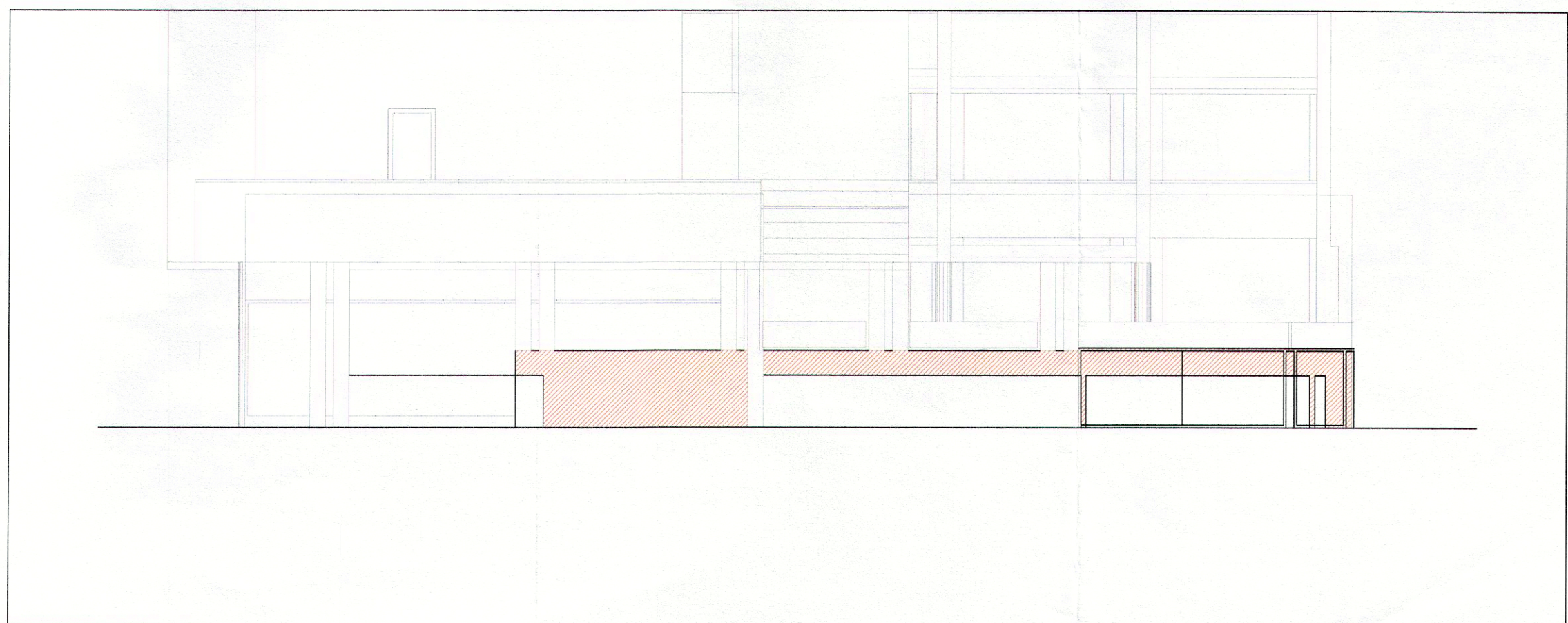

RECINZIONE PERIMETRALE PROSPETTO EST